



Garden Court, Woodside Park  
Offers in excess of £450,000

**\*\* CHAIN FREE \*\*** A well presented 3 BEDROOM GROUND FLOOR purpose built flat benefiting from a master bedroom with EN SUITE BATHROOM, 25' lounge/diner, family bathroom, BALCONY, GARAGE, LIFT, double glazing and communal gardens.

Garden Court is conveniently situated close to Woodside Park NORTHERN LINE TUBE station and local shops.

Years Remaining: 123  
 Ground Rent : 180  
 Service Charge : 1450 pa

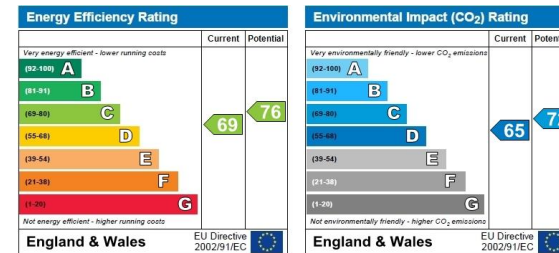
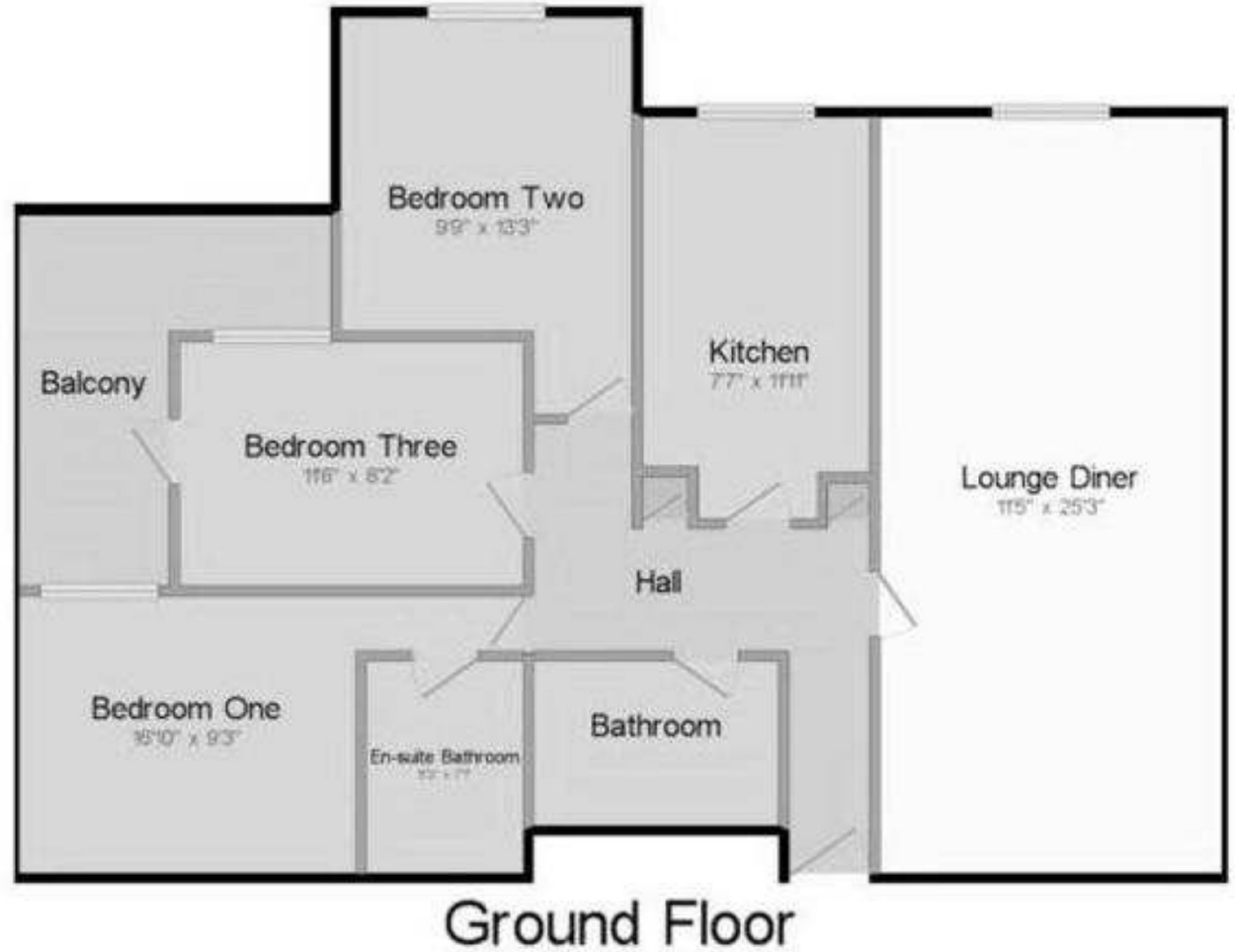

**Woodside Park office:** 14/14a Sussex Ring, Woodside Park, London N12 7HX

e : info@realestates-wsp.co.uk

t : 020 8445 6387

f : 020 8445 4492

w : www.realestates-wsp.co.uk



**REAL ESTATES**

Estate Agents - Residential Sales - Investments - Lettings