



Established 1981

Estate Agents • Residential Sales
Investments • Lettings

Totteridge Office:

74 Totteridge Lane
Totteridge
London N20 8QG

Telephone: 020 8445 3132

Fax: 020 8445 4492

Email: totteridge@realestates-wsp.co.uk

www.realestates-wsp.co.uk



Friern Barnet Lane
Whetstone N20 0LP
Asking price £775,000 Freehold

Woodside Park Office:

14/14A Sussex Ring, Woodside Park, London N12 7HX **Tel: 020 8445 6387 Fax: 020 8445 4492** Email: info@realestates-wsp.co.uk

Real Estates on behalf of themselves and for the vendors of these properties whose agents they are, give notice that: (1) These particulars or any part of these particulars do not constitute a contract or an offer. (2) All statements made in these particulars relating to these properties are made without responsibility on the part of Real Estates or the Vendor. (3) Any intending purchaser must satisfy himself by inspection or otherwise as to the correctness of these particulars. (4) Real Estates or any person in their employment has no authority to make or give any warranty or representation whatever in relation to these properties.

Friern Barnet Lane , Whetstone

NEW TO THE MARKET- A well presented and recently decorated 3 bedroom semi-detached house located in this sought after area of Whetstone and within walking distance to Totteridge & Whetstone Northern Line tube station and local amenities and also within a stone's throw of the new and highly desirable Alma primary school.

The accommodation comprises 3 bedrooms, family bathroom/wc, separate shower and further wc, 2 reception rooms, modern fitted kitchen, electric controlled garage door, driveway for two cars and pretty rear garden. Benefits also included parquet flooring to majority of the downstairs, 4 feature fireplaces and granite worktops in the kitchen. Further potential to extend to the rear of the property (STPP).

ENTRANCE HALL

RECEPTION 14'8 x 12'6 (4.47m x 3.81m)

RECEPTION 15'7 x 12'10 (4.75m x 3.91m)

KITCHEN 11'3 x 8'11 (3.43m x 2.72m)

1ST FLOOR:

BEDROOM 15'7 x 10'11 (4.75m x 3.33m)

BEDROOM 15'2 x 10'11 (4.62m x 3.33m)

BEDROOM 10'2 x 8'4 (3.10m x 2.54m)

BATHROOM/WC

SEPARATE WC

EXTERIOR:

GARAGE 15'9 x 8' (4.80m x 2.44m)

REAR GARDEN

Viewing:

By prior appointment with the vendors agent Real Estates Tel:
0208 445 3132

You may download, store and use the material for your own personal use and research. You may not republish, retransmit, redistribute or otherwise make the material available to any party or make the same available on any website, online service or bulletin board of your own or of any other party or make the same available in hard copy or in any other media without the website owner's express prior written consent. The website owner's copyright must remain on all reproductions of material taken from this website.

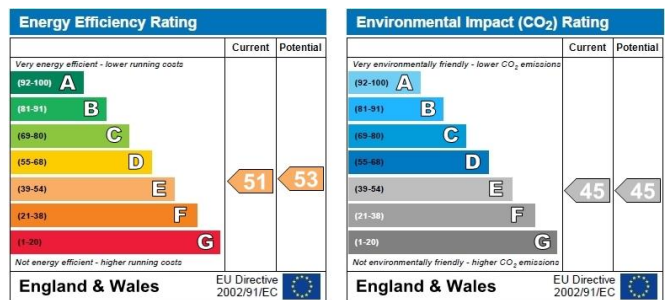

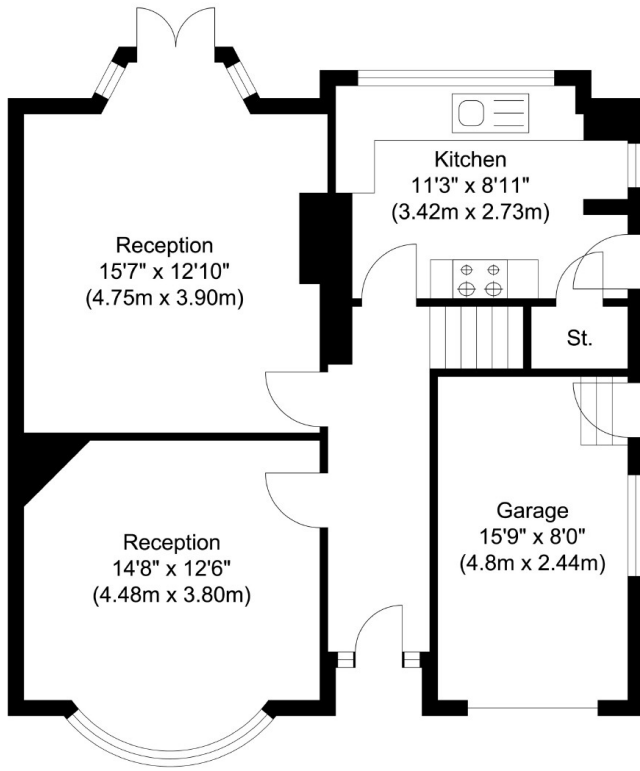

Ground Floor
 Approximate Floor Area
 652.83 sq. ft.
 (60.65 sq. m)

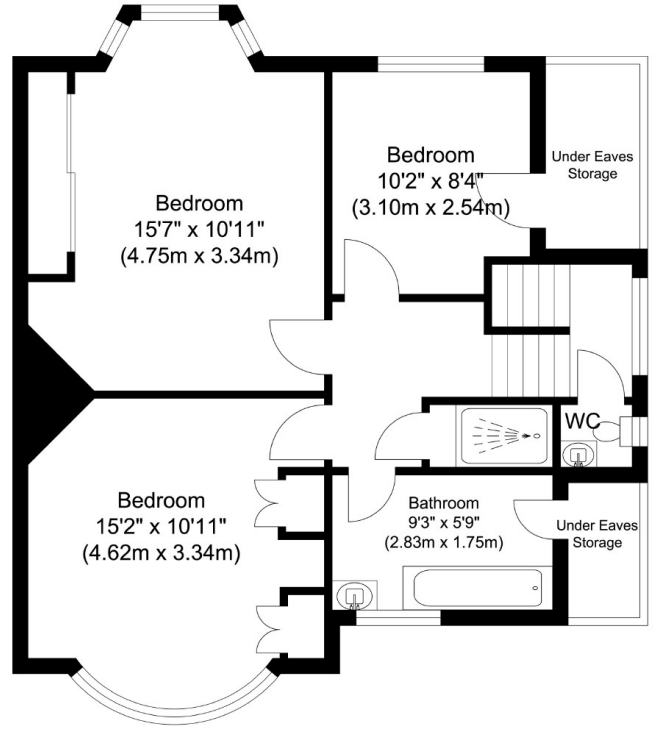

First Floor
 Approximate Floor Area
 569.62 sq. ft.
 (52.92 sq. m)

Total Floor Area
 Approximate Floor Area
 1222.45 sq. ft.
 (113.57 sq. m)