



Rowley Green Road
Arkley EN5 3HH
£1,395,000 Freehold

Rowley Green Road , Arkley

Having been the subject of extensive rebuilding and refurbishment, a beautifully presented 7 bedroom detached residence situated in this semi-rural location, yet close to good shopping facilities, transport and schooling.

This attractive property is approached via a carriage driveway providing off street parking for several cars and the landscaped rear garden measures approx 180 ft in depth.

ENTRANCE HALL

GUEST CLOAKROOM

STUDY 14'10 x 12'1 (4.52m x 3.68m)

DRAWING ROOM 22'2 x 15'4 (6.76m x 4.67m)

KITCHEN/DINING ROOM 21'2 x 19'7 (6.45m x 5.97m)

1ST FLOOR LANDING:

MASTER BEDROOM 22'1 x 15'4 (6.73m x 4.67m)
With En Suite Bathroom

BEDROOM TWO 14'9 x 12'2 (4.50m x 3.71m)

BEDROOM THREE 17'9 x 9'8 (5.41m x 2.95m)
With access to Jack & Jill Bathroom.

BEDROOM FIVE 11'2 x 9'4 (3.40m x 2.84m)
With access to Jack & Jill Bathroom.

BEDROOM FOUR 14'3 x 9'10 (4.34m x 3.00m)

FAMILY BATHROOM

2ND FLOOR:

BEDROOM SIX/STUDY 17'4 x 15'11 (5.28m x 4.85m)
Access to roof terrace.

BEDROOM SEVEN 11'8 x 10'11 (3.56m x 3.33m)

EXTERIOR:

LANDSCAPED GARDEN approx 180' (approx 54.86m)

GARAGE 21'7 x 12'11 (6.58m x 3.94m)
Door to Hall. Approached via carriage driveway providing off street parking for several cars.

Viewing:

By prior appointment with the vendors agent Real Estates Tel: 0208 445 3132

You may download, store and use the material for your own personal use and research. You may not republish, retransmit, redistribute or otherwise make the material available to any party or make the same available on any website, online service or bulletin board of your own or of any other party or make the same available in hard copy or in any other media without the website owner's express prior written consent. The website owner's copyright must remain on all reproductions of material taken from this website.

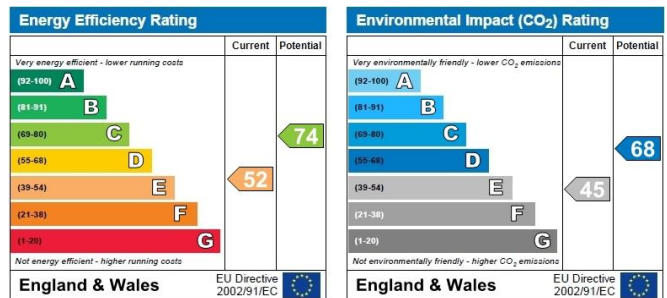

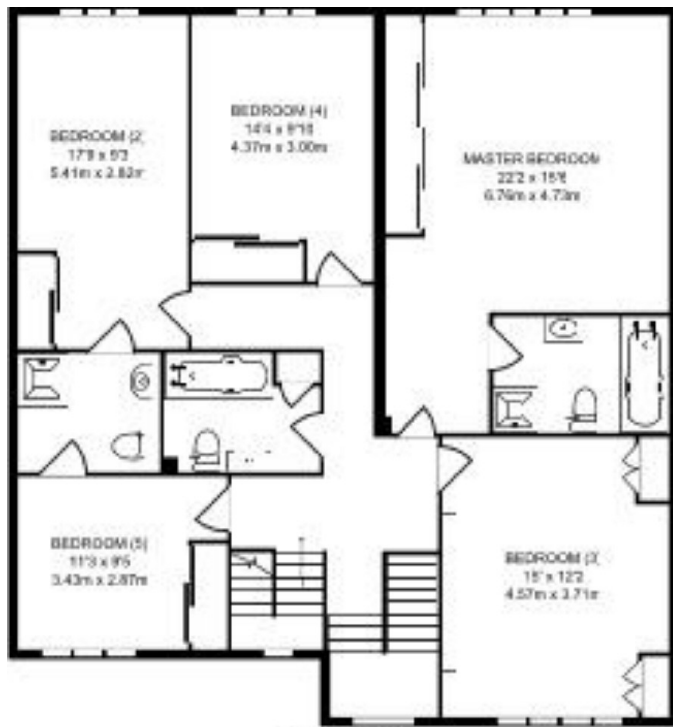

FIRST FLOOR
1,285 SQ FT/119.44 SQ M

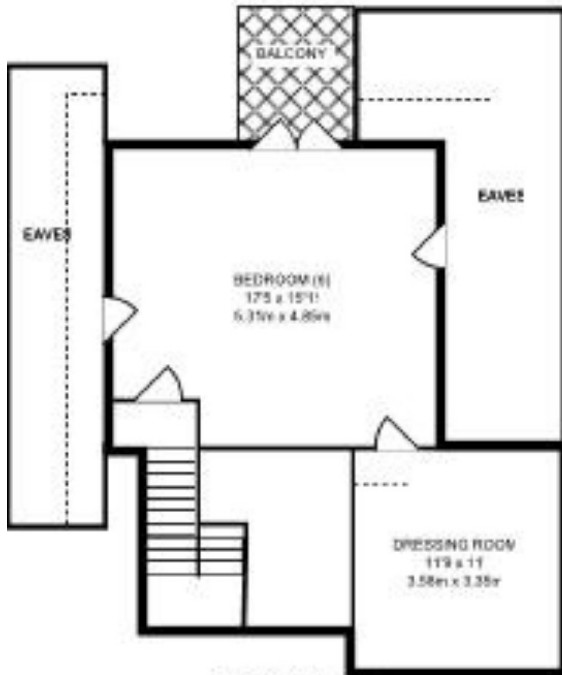

SECOND FLOOR
537 SQ FT/49.81 SQ M

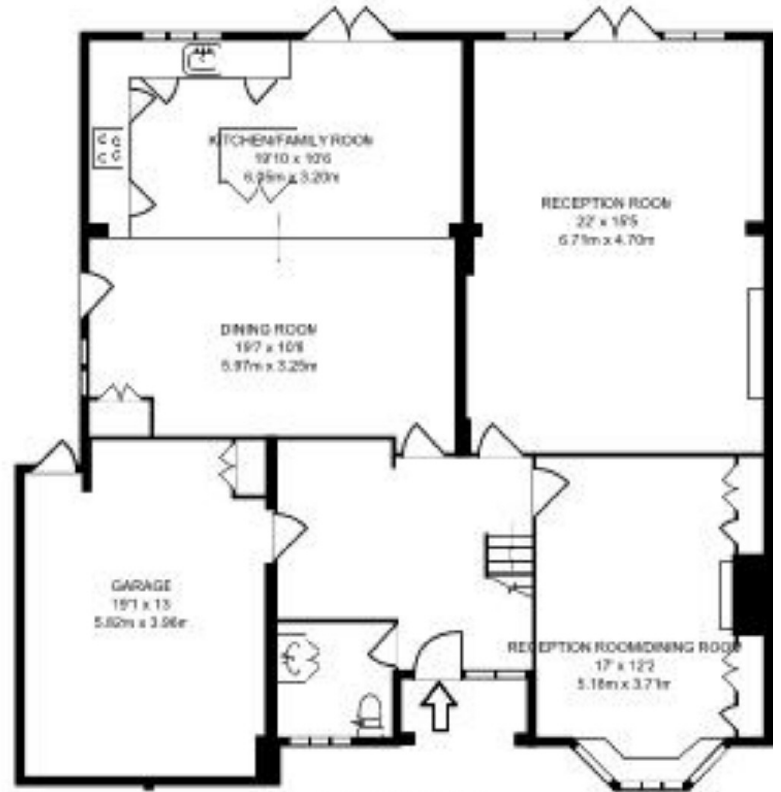

GROUND FLOOR
1,428 SQ FT/132.73 SQ M