



Arlington, Woodside Park, N127JR
£885,000



REAL ESTATES

Estate Agents - Residential Sales - Investments - Lettings

*** OFFERED CHAIN FREE * FIRST TIME ON THE MARKET ***

A 1960's built 3 bedroom, 2 bathroom detached chalet style home of approx 2000 sq ft, in this desirable location in the heart of Woodside Park and within the catchment area for Woodridge Primary School as well as being convenient for local shops, Woodside Park Northern Line tube station and Greenbelt.

The property has the benefit of a south-east facing rear garden, double length garage, storage room and off street parking for 2/3 cars, as well as having the scope to extend (STPP).

Early viewing is highly recommended via Sole Agents Real Estates on 020 8445 6387.

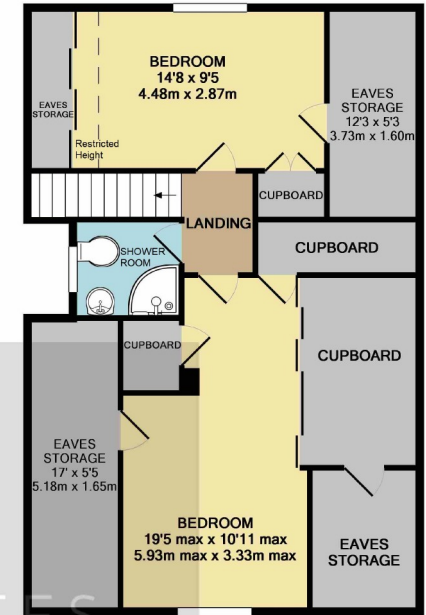
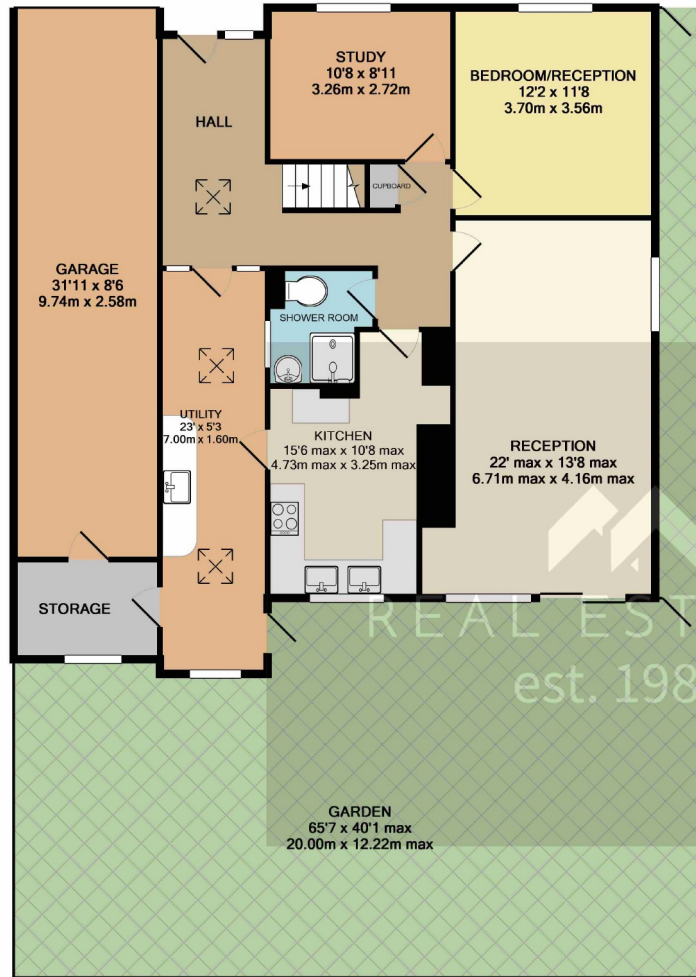

1ST FLOOR

TOTAL APPROX. FLOOR AREA 2097 SQ.FT. (194.8 SQ.M.)
GIA measurements are approximate. Not to scale. Illustrative purposes only. Not for valuation

GROUND FLOOR

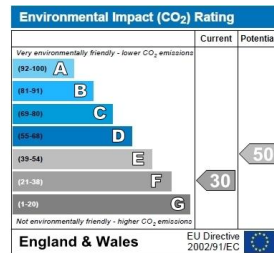
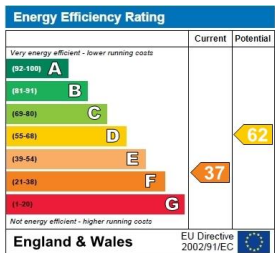

Woodside Park office: 14/14a Sussex Ring, Woodside Park, London N12 7HX

e : info@realestates-wsp.co.uk

t : 020 8445 6387

f : 020 8445 4492

w : www.realestates-wsp.co.uk



REAL ESTATES

Estate Agents - Residential Sales - Investments - Lettings