



Argyle Road, Woodside Park, N127HS
£879,950



REAL ESTATES

Estate Agents - Residential Sales - Investments - Lettings

CHAIN FREE An opportunity to acquire this charming, cottage style 3 bedroom detached family home, ideally situated just a stone's throw from local shops and cafes at Sussex Ring, as well as bus services, schools, Woodside Park Northern Line tube station and Riverside Walk parkland, all being within easy reach.

The accommodation comprises thru lounge/dining room, front aspect study/tv room, fitted kitchen, guest cloakroom, master bedroom with en suite shower room, 2 further bedrooms and family bathroom.

Externally, there is a mature rear garden with decking area and block paved driveway providing off street parking for 2/3 cars.

Please contact Sole Agent Real Estates on 020 8445 6387 for an appointment to view.

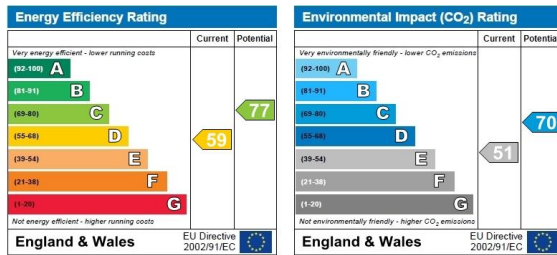
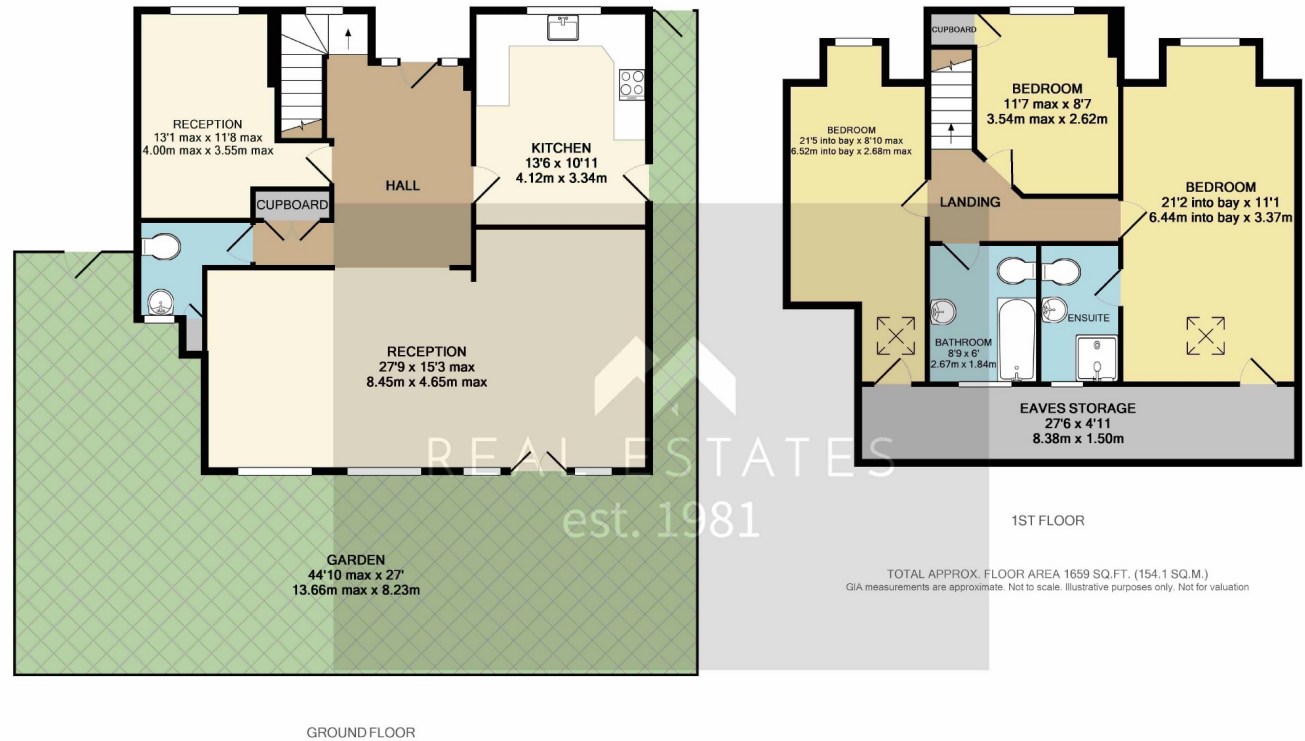

Woodside Park office: 14/14a Sussex Ring, Woodside Park, London N12 7HX

e : info@realestates-wsp.co.uk

t : 020 8445 6387

f : 020 8445 4492

w : www.realestates-wsp.co.uk



REAL ESTATES

Estate Agents - Residential Sales - Investments - Lettings