



Courthouse Road, Woodside Park, N12 7PH
£3,500 Per Calendar Month Council Tax Band G

REAL ESTATES
Est. 1981

Estate Agents · Residential Sales · Investments · Lettings

***AVAILABLE 1ST AUGUST * UNFURNISHED * A 4/5 bedroom detached family home situated close to both Woodside Park and West Finchley Northern Line tube station and local shops, bus services, parkland and schools.**

The ground floor comprises guest cloakroom, lounge, dining room, fitted kitchen, conservatory and 5th bedroom/reception (originally the garage). To the 1st floor there is a master bedroom with en suite shower room, 3 further bedrooms and a family bathroom.

Externally, there is a large rear garden and own driveway providing off street parking.

Charnwood, Courthouse Road, London, N12

Approximate Area = 1385 sq ft / 128.6 sq m

For identification only - Not to scale

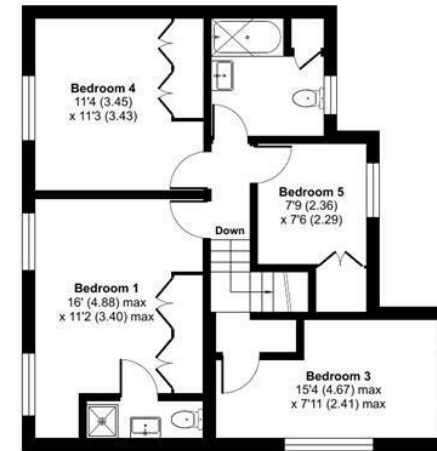

FIRST FLOOR

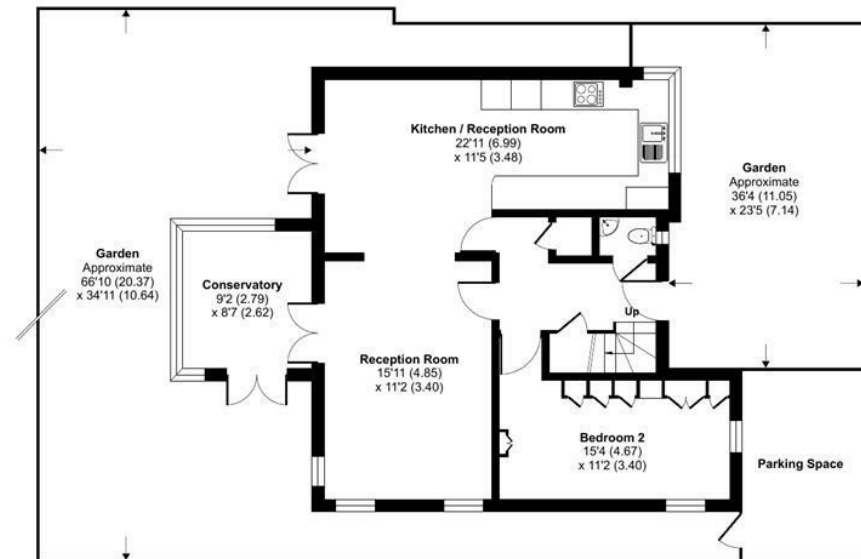

GROUND FLOOR

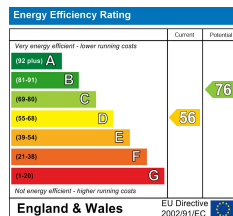

Floor plan produced in accordance with RICS Property Measurement Standards incorporating International Property Measurement Standards (IPMS2 Residential). © nichecom 2023. Produced for Real Estates. REF: 1004883