

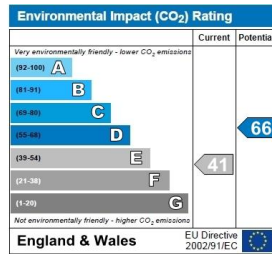

Southover, Woodside Park, N12 7HD
£1,100,000

CHAIN FREE Real Estates are delighted to offer this 4/ 5 bedroom 2 bathroom family home offering spacious living and entertaining accommodation, located in a quiet, sought after area, close to Totteridge Green and within the catchment area for Primary Schools.

The accommodation which is arranged over 3 floors comprises through lounge/dining room, kitchen/ breakfast room, guest wc, study, family room, utility room, master bedroom with en suite, 4 further bedrooms and family bathroom, rear garden, garage and own driveway providing off street parking for 3 cars.

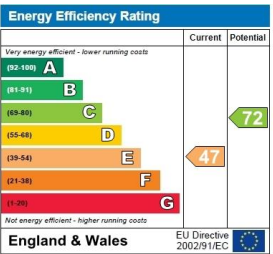
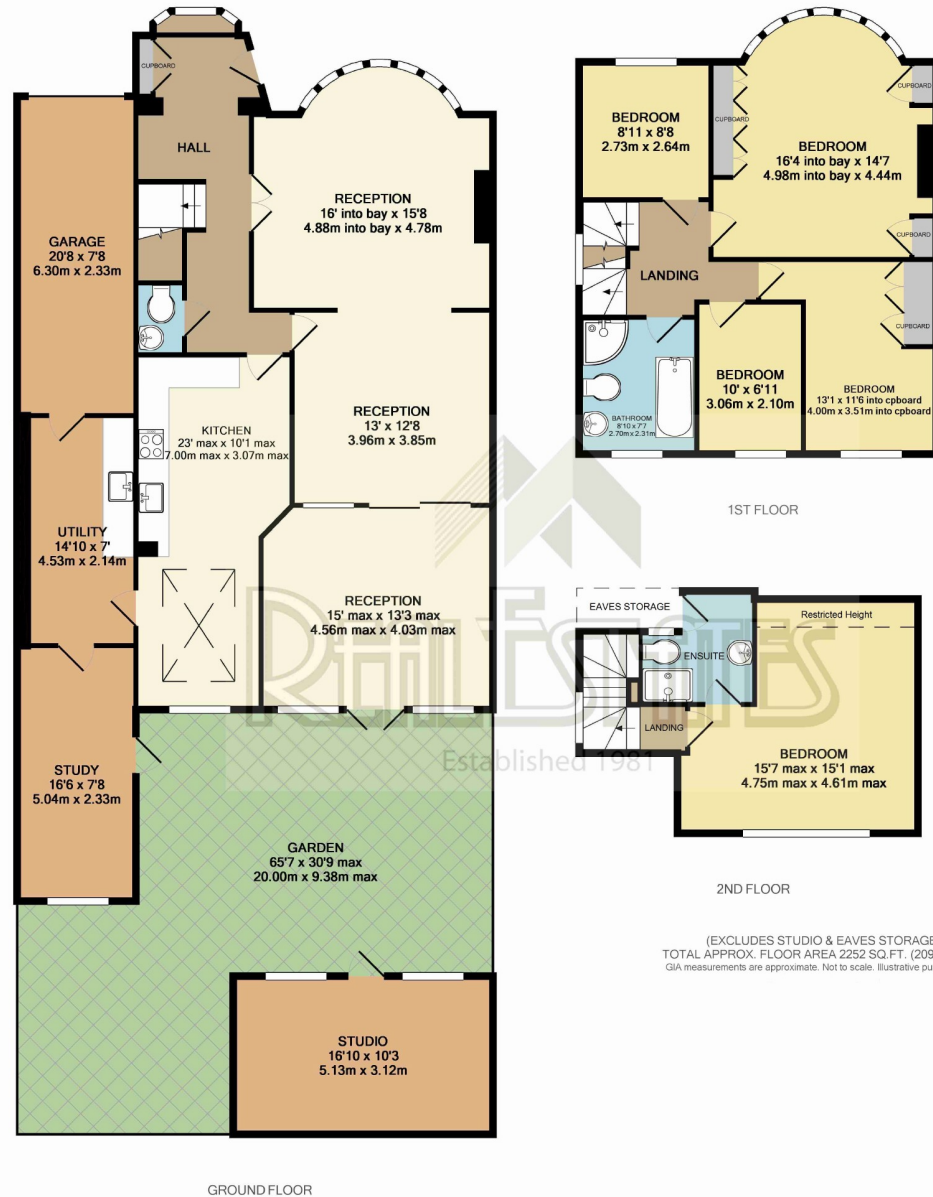

Woodside Park office: 14/14a Sussex Ring, Woodside Park, London N12 7HX

e : info@realestates-wsp.co.uk

t : 020 8445 6387

f : 020 8445 4492

w : www.realestates-wsp.co.uk



REAL ESTATES

Estate Agents - Residential Sales - Investments - Lettings