



**Kingswood Close, Whetstone, N20 9PX**  
**£775,000**

Real Estates is delighted to present a beautifully extended four bedroom, two bathroom townhouse in a quiet cul-de-sac location.

As well as being within walking distance to Totteridge and Whetstone Northern Line tube station, there are also a number of schools in close proximity and an abundance of shops and restaurants on Whetstone High Road which is just a short walk away.

Early viewing is highly recommended via the sellers sole agent on 020 8445 3132.

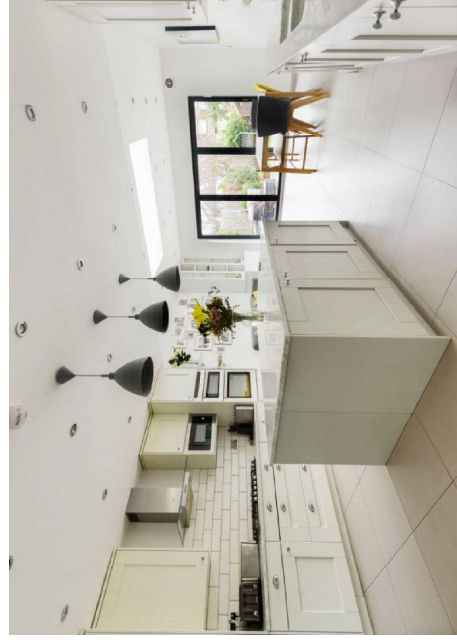
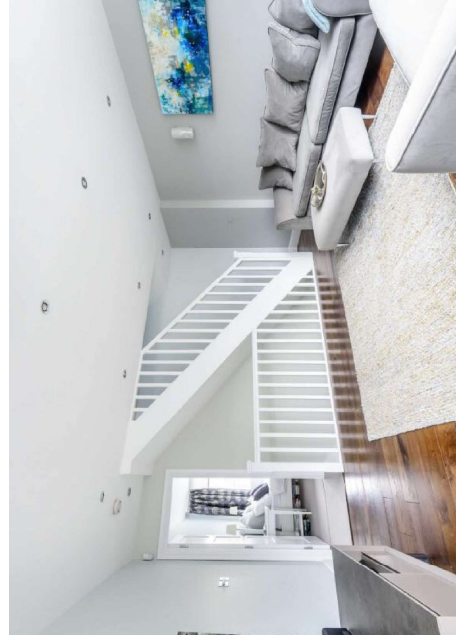



# Kingswood Close, Whetstone, London, N20

Approximate Area = 1553 sq ft / 144 sq m  
For identification only - Not to scale



Floor plan produced in accordance with RICS Property Measurement Standards incorporating International Property Measurement Standards (IPMS Ruleset 2018). © Inthron 2021.  
 Produced for Real Estates. REG: 181258

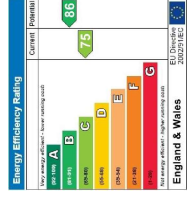
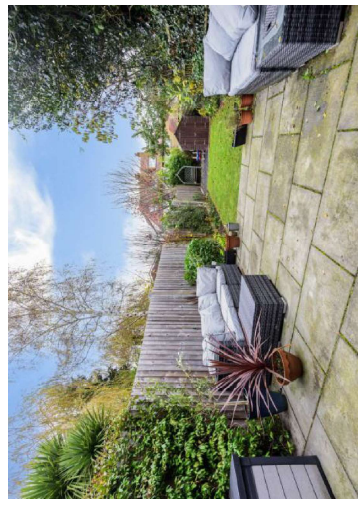
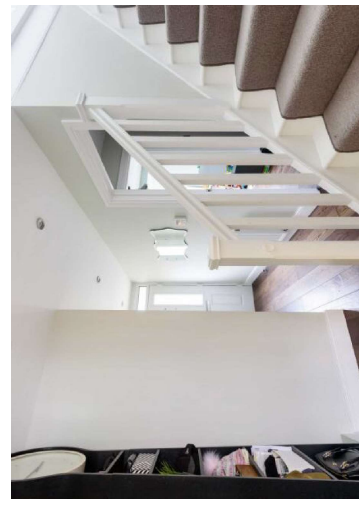
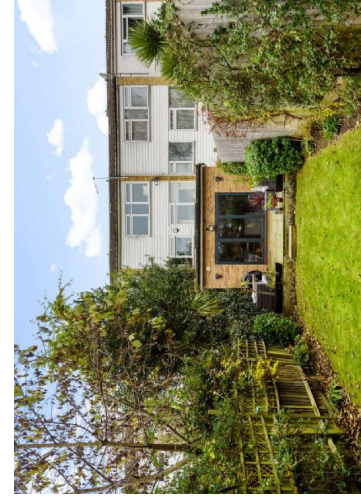

**Totteridge office:** 74 Totteridge Lane, Totteridge, London N20 8QG

e : [totteridge@realestates-wsp.co.uk](mailto:totteridge@realestates-wsp.co.uk)

t : 020 8445 3132

f : 020 8445 4492

w : [www.realestates-wsp.co.uk](http://www.realestates-wsp.co.uk)