



Chanctonbury Way, Woodside Park, N12 7AA
£1,250,000 Freehold Council Tax Band F

REAL ESTATES
Est. 1981

Estate Agents · Residential Sales · Investments · Lettings

**** OFFERED CHAIN FREE ****

NEW FOR 2024 - Real Estates are delighted to bring to the market this recently modernised 4 BEDROOM SEMI-DETACHED FAMILY HOME situated in one of Woodside Park's most desirable streets.

Benefitting from a SOUTH FACING REAR GARDEN, this property comprises two reception rooms on the ground floor, the second of which opens onto the extended wrap-around kitchen/diner. To the first floor you will find two double bedrooms, one well-proportioned single bedroom and a large family bathroom. The loft space has been converted into a principal bedroom with en-suite bathroom and ample storage.

At the front of the house, there is a private driveway for two cars. Chanctonbury Way provides easy access to Woodside Park Northern Line tube station as well as the local shops and cafes on Sussex Ring.

SOLE AGENT





Chanctonbury Way

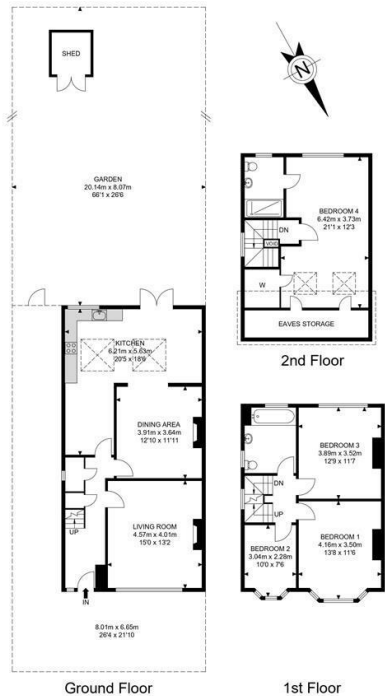

Ground Floor 1st Floor



APPROX. GROSS INTERNAL FLOOR AREA 1563.99 SQ FT / 145.30 SOM
 APPROX. GROSS EXTERNAL FLOOR AREA 2645.76 SQ FT / 245.80 SOM
 RESTRICTED HEIGHT AREA 113.02 SQ FT / 10.50 SOM
Whilst every effort has been made to ensure the accuracy of the floor plan information here, the presence of walls, windows, doors and any other items is approximate and no responsibility is taken for any error, omission or mis-statement. This plan is for illustrative purposes only and should be used for guidance only. The services, system and appliances shown have not been tested and no guarantee as to their operability or efficiency can be given.

© SpacePhoto
 Photography and Floor Plan

Energy Efficiency Rating		Current	Potential
Very energy efficient - lower running costs	A		81
Energy efficient	B		
Decent	C	65	
Needs improvement	D		
Energy inefficient	E		
Very energy inefficient - higher running costs	F		
Very poor energy efficiency - higher running costs	G		

