



Westbury Road, Woodside Park, N12 7PD
Offers In Excess Of £850,000 Freehold Council Tax Band G

REAL ESTATES
Est.1981

Estate Agents · Residential Sales · Investments · Lettings

* CHAIN FREE * FULL RENOVATION REQUIRED *

Real Estates are offering for sale this larger than average SEMI-DETACHED property in the heart of Woodside Park in need of total modernisation throughout.

There is currently a separate annexe which could be kept or incorporated into the main house to create a wonderful family home.

Sole Agent

Westbury Road, London, N12

Approximate Area = 2206 sq ft / 204.9 sq m
For identification only - Not to scale

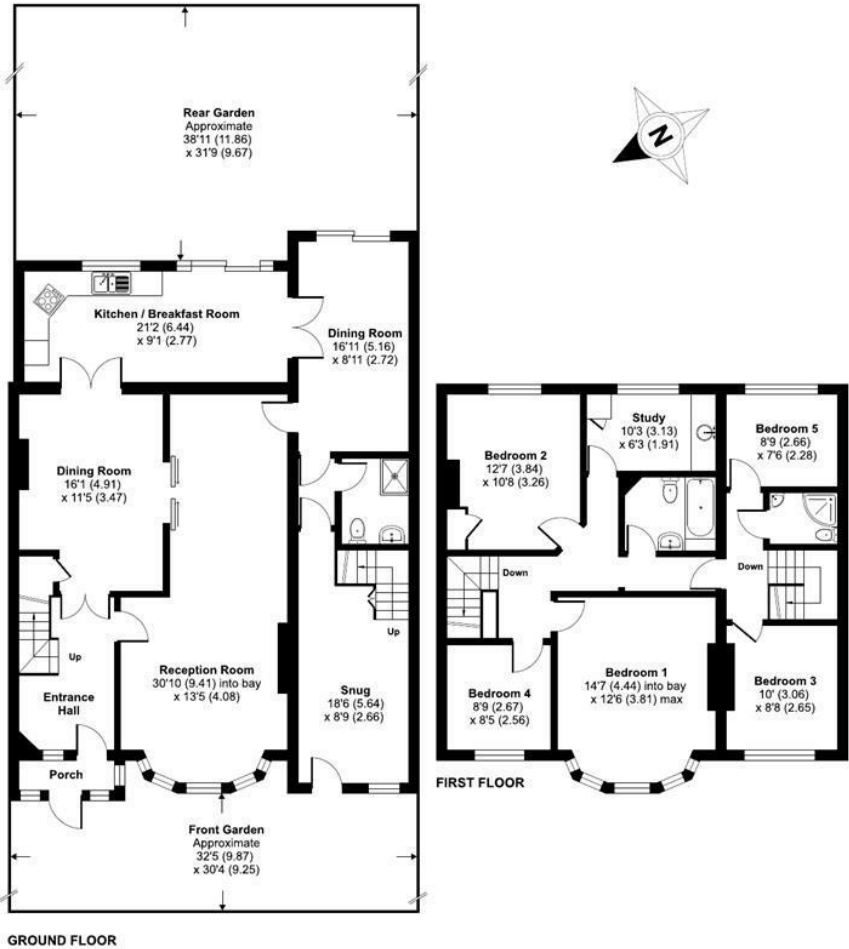
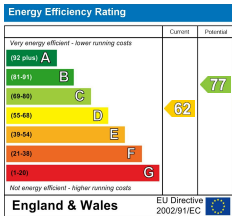

Floor plan produced in accordance with RICS Property Measurement 2nd Edition, Incorporating International Property Measurement Standards (IPMS2 Residential). © nichcom 2025. Produced for Langford Russell. REF: 1311712